Orfeu 08
Artistas e designers fotografia
artistas conhecidos parte I apresentados por Orfeu de SantaTeresa
artistas conhecidos
parte I
apresentados por
Orfeu de SantaTeresa

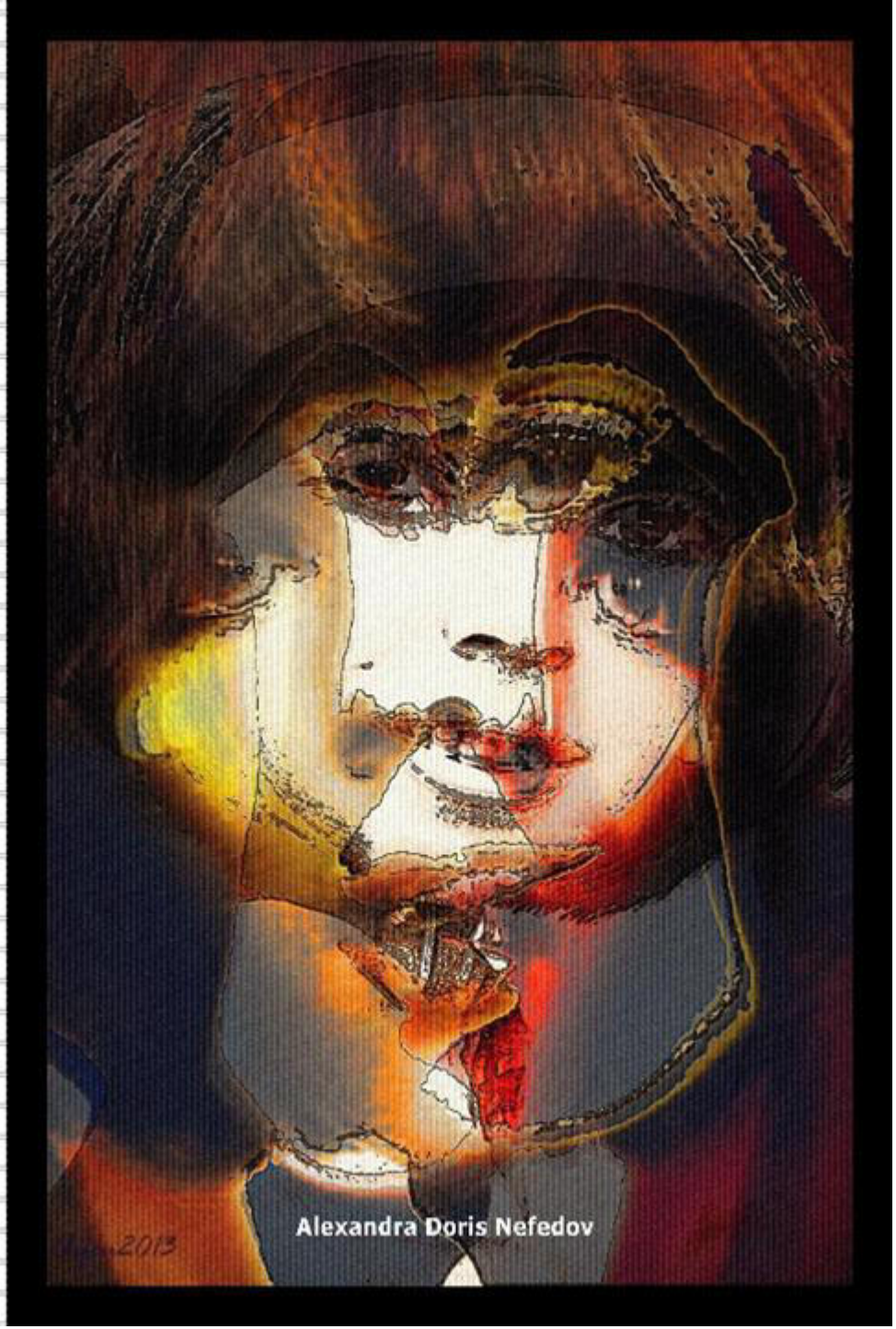
Alexandra Doris Nefedov
2013

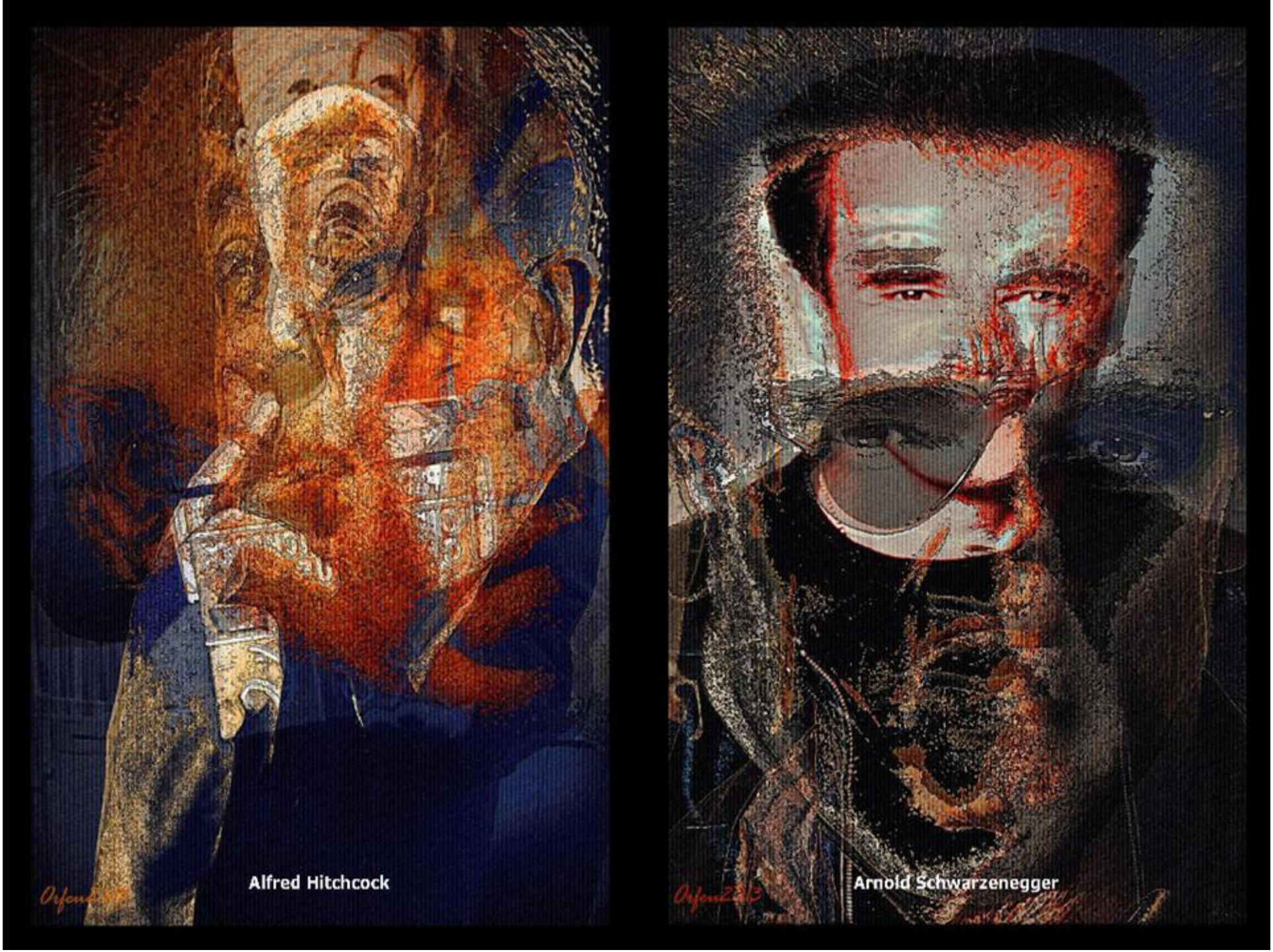
Alfred Hitchcock
Arnold Schwarzenegger

Astrud Gilberto

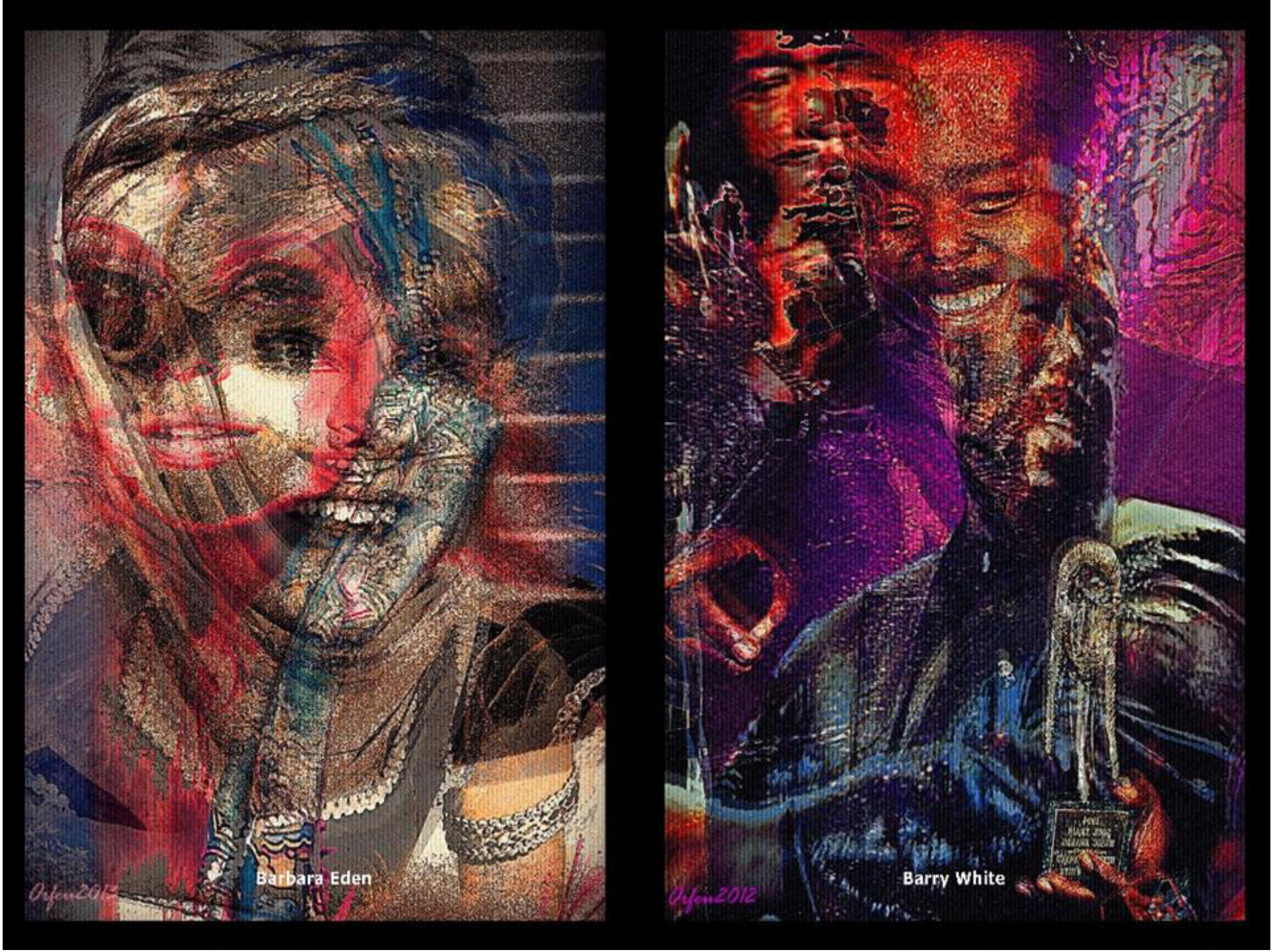
Barbara Eden
Barry White

Orfeu2013
Bernhard Grzimek
Betina Ignacio

Beyoncé Knowles

Bibi Johns

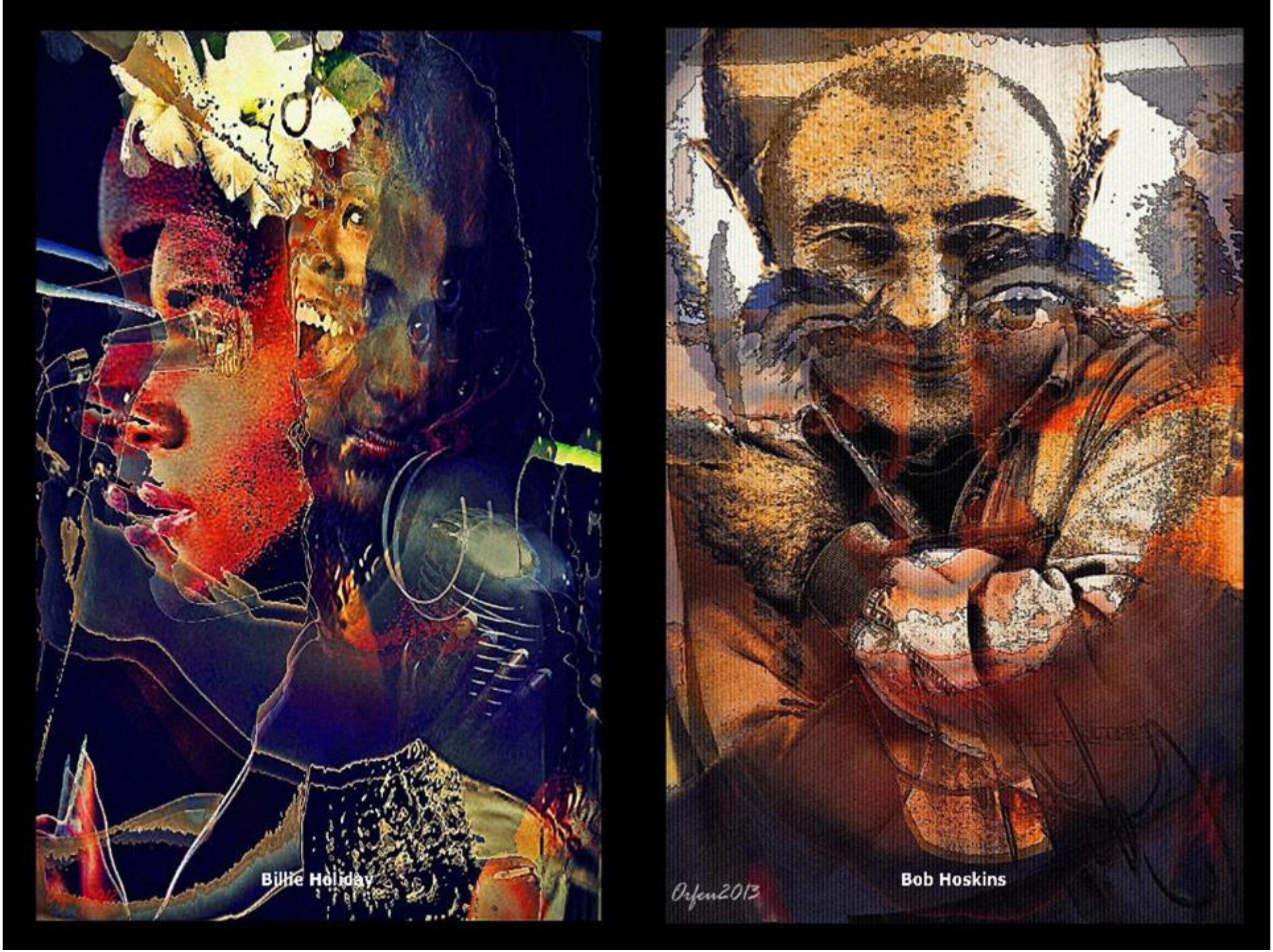
Billie Holiday
Orfeu2013
Bob Hoskins

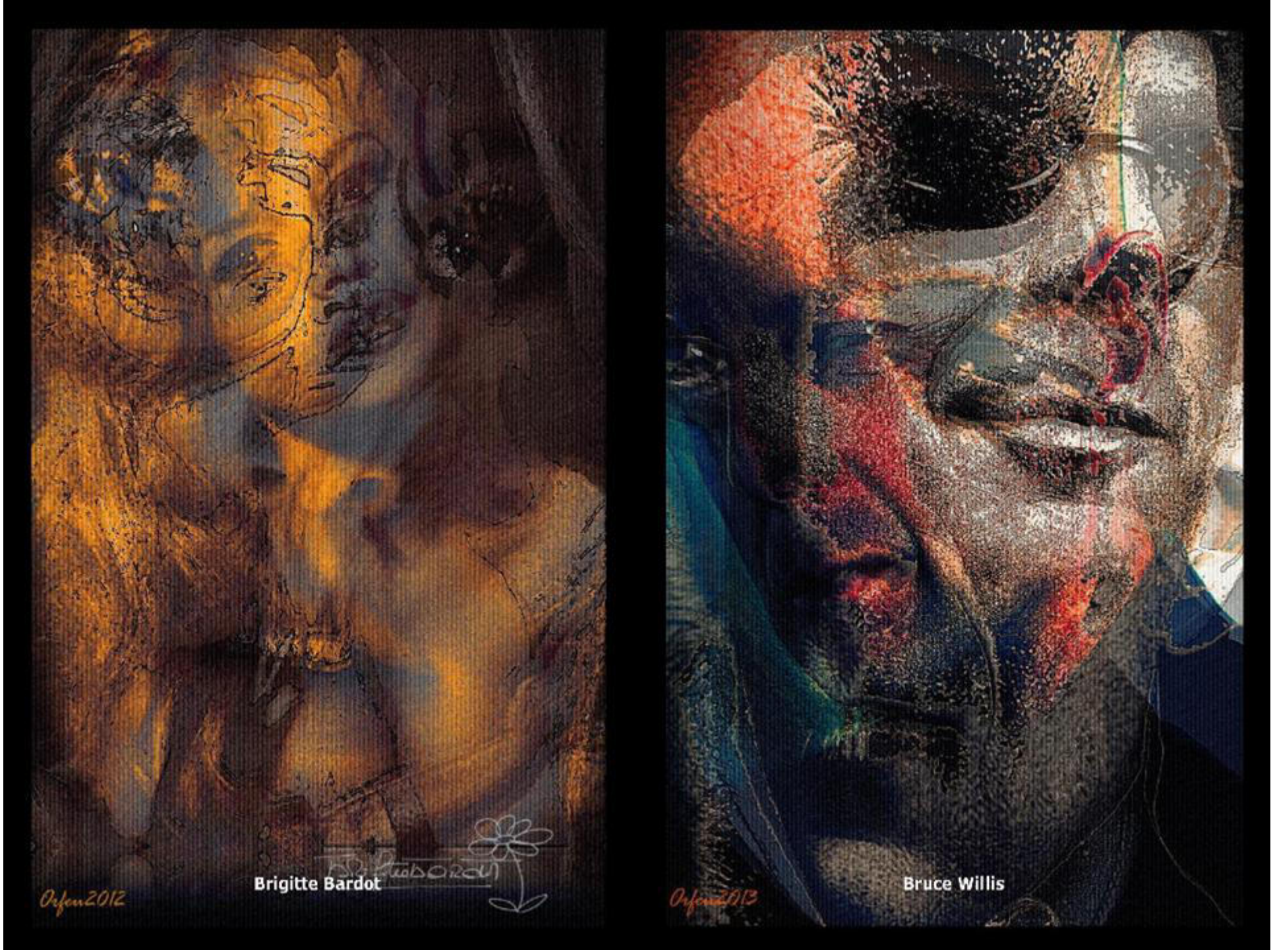
Brigitte Bardot
Orfan2012
Bruce Willis
Orfan2013

Orfeu2013
Cathy Tyson
Orfeu2012
Charlie Chaplin

Chiquinha Gonzaga
Concha Buika

Cristina Braga

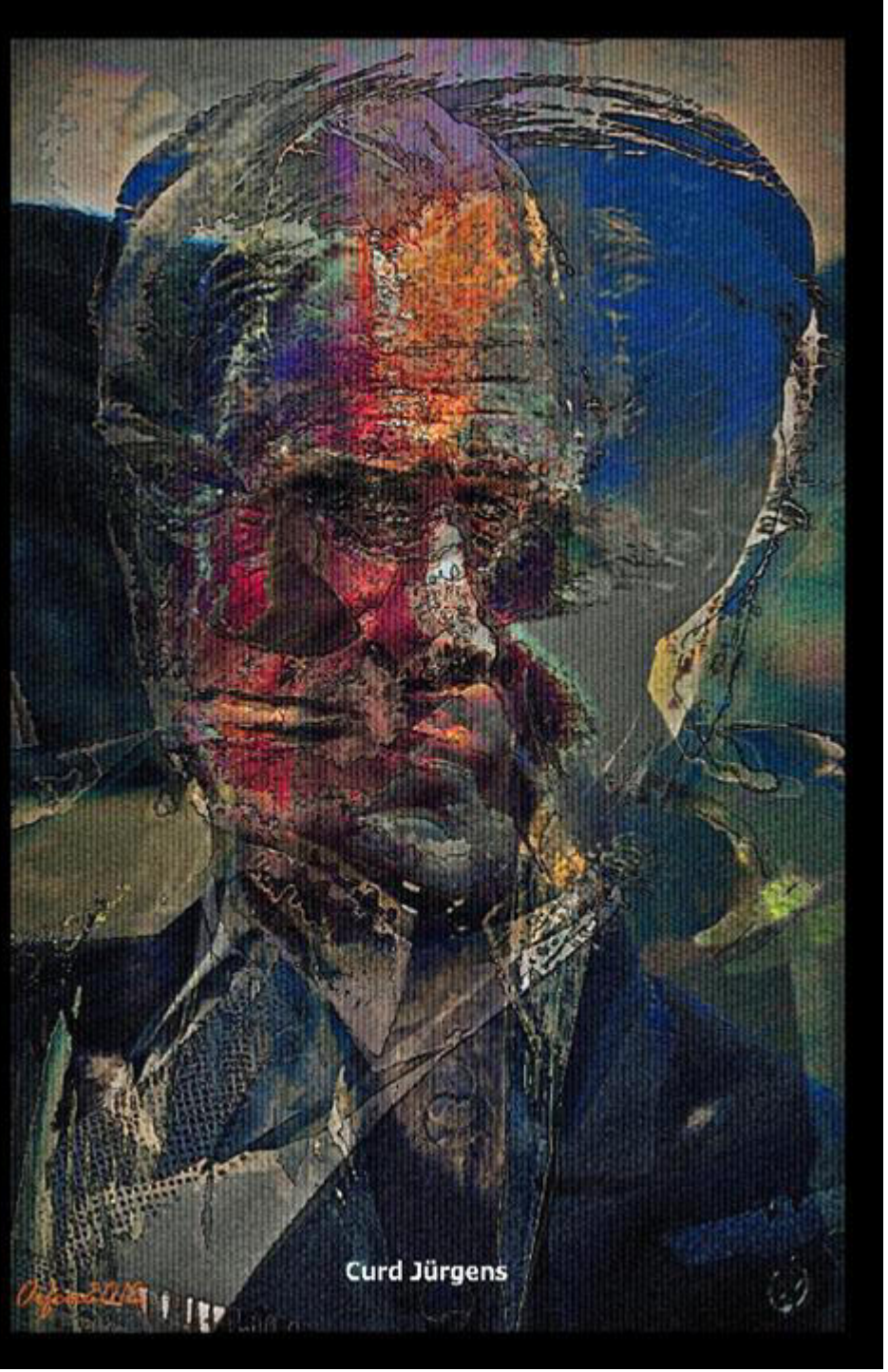
Curd Jürgens

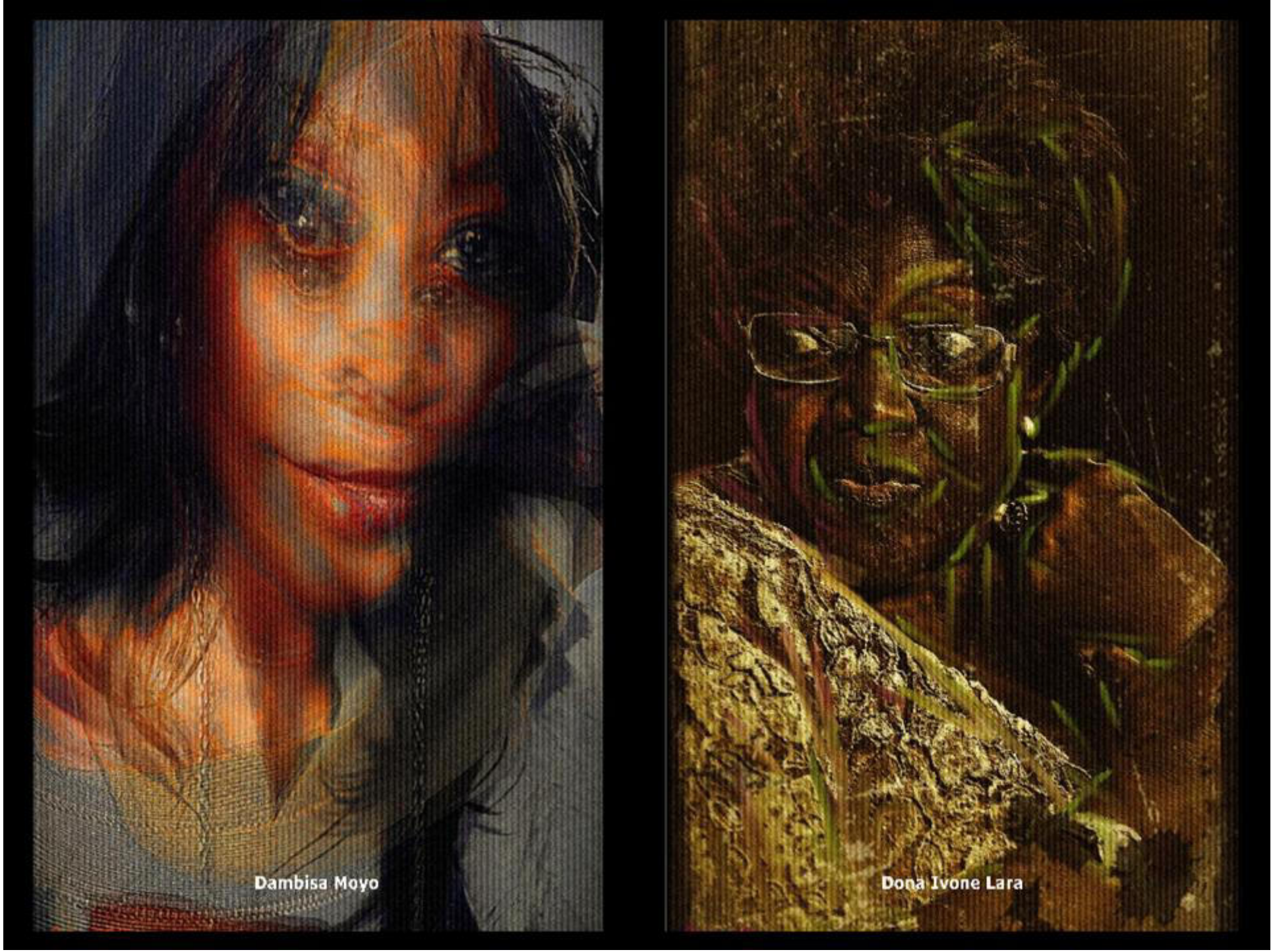
Dambisa Moyo
Dona Ivone Lara

Duke Ellington
Dustin Hoffman

Orfeu2013
Ella Fitzgerald
Orfeu2013
Elvis Presley

Enrico Caruso
Eugen Cicero

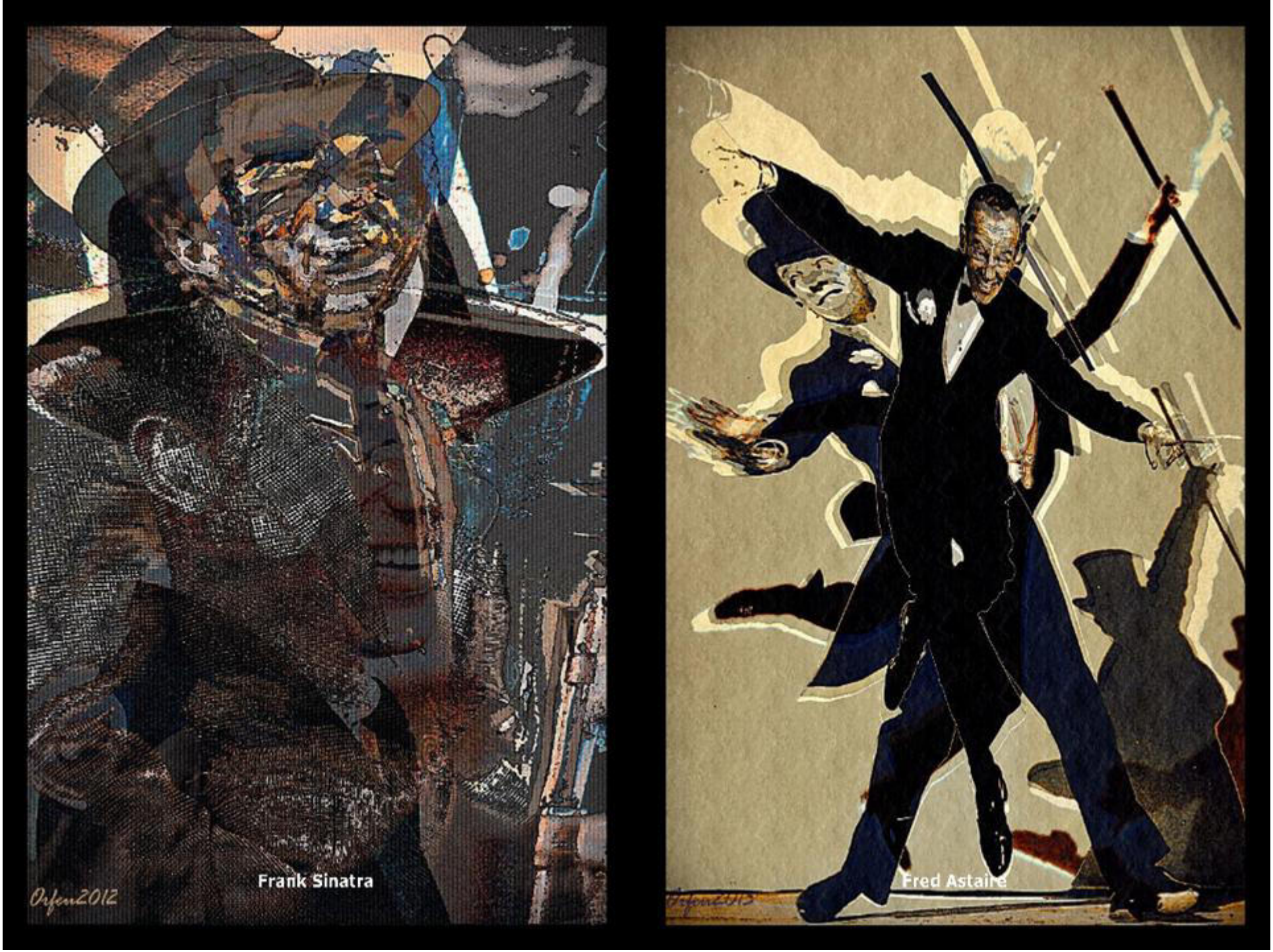
Frank Sinatra
Orfeu2012
Fred Astaire

Georg Schramm
Orfen2013
Gerald Celente
Orfen2013

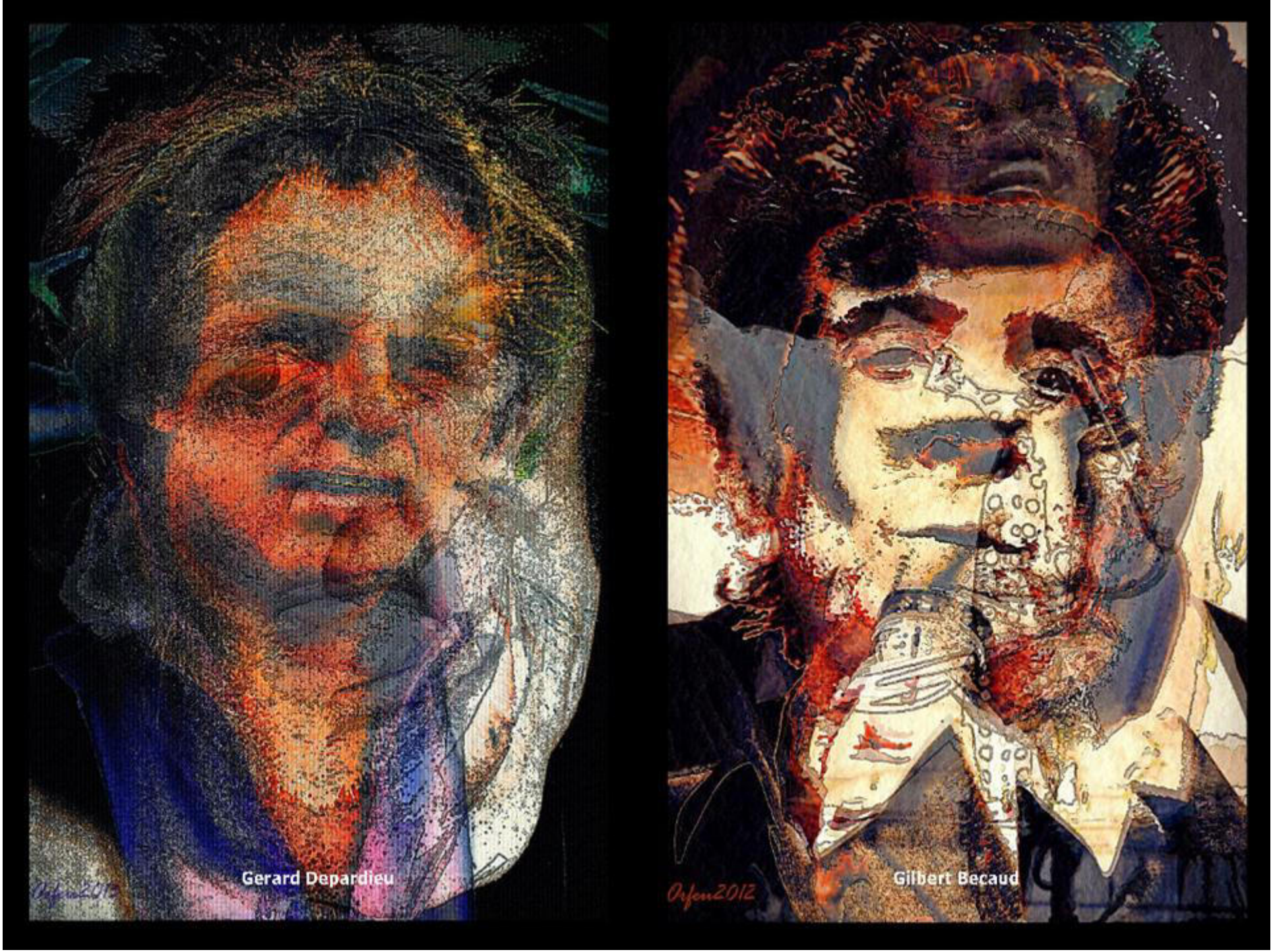
Gerard Depardieu
Orfem2012
Gilbert Becaud
Orfem2012

Gilberto Gil
Glenn Miller

Gloria Gaynor
Gustav Gründgens

Hans Albers
Harrison Ford

Orfeu2013
Herb Alpert
Orfeu2013

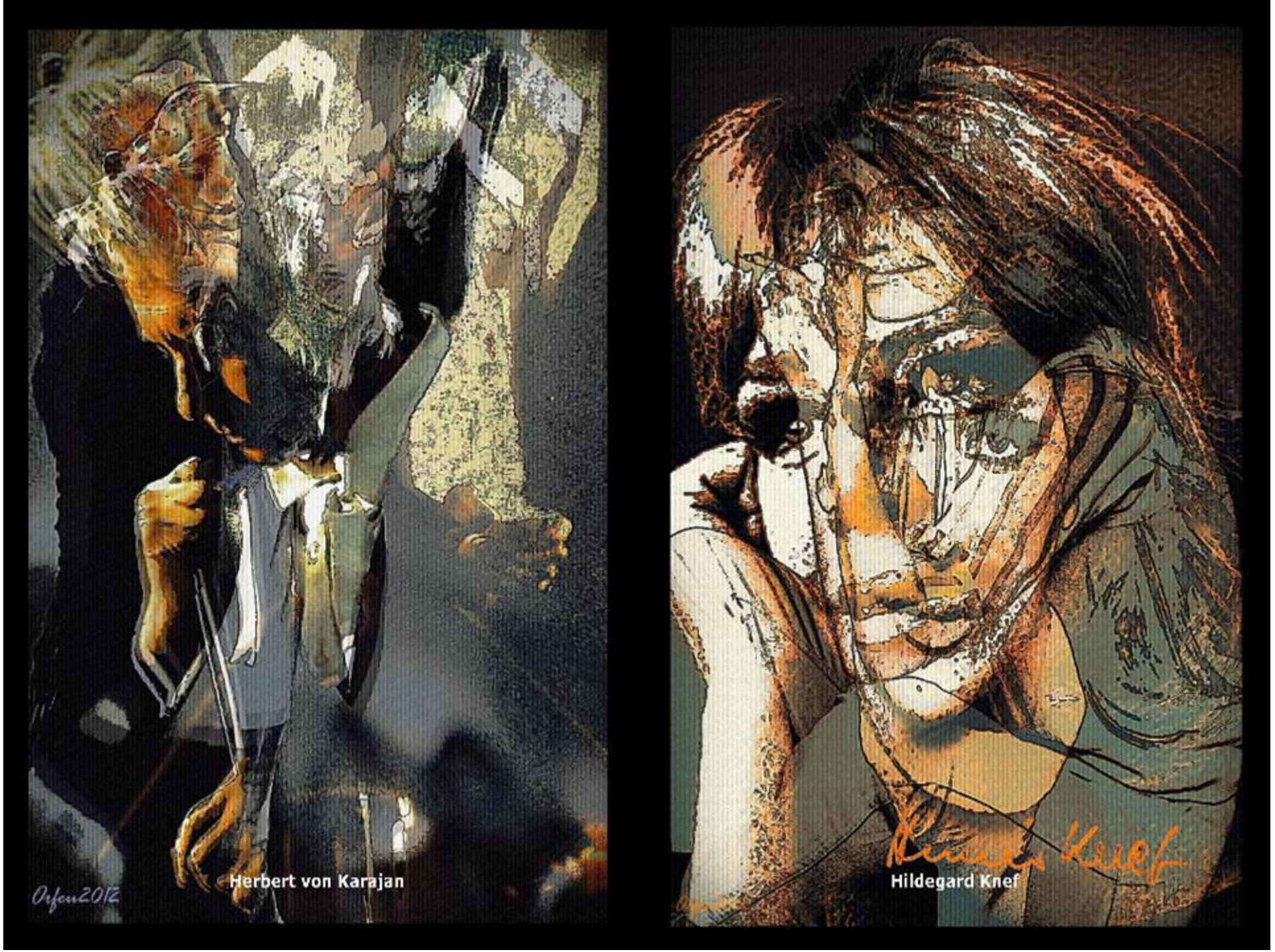
Herbert von Karajan
Orfeu2012
Hildegard Knef

Humphrey Bogart
Orfeu2012
Ikira Baru
Orfeu10

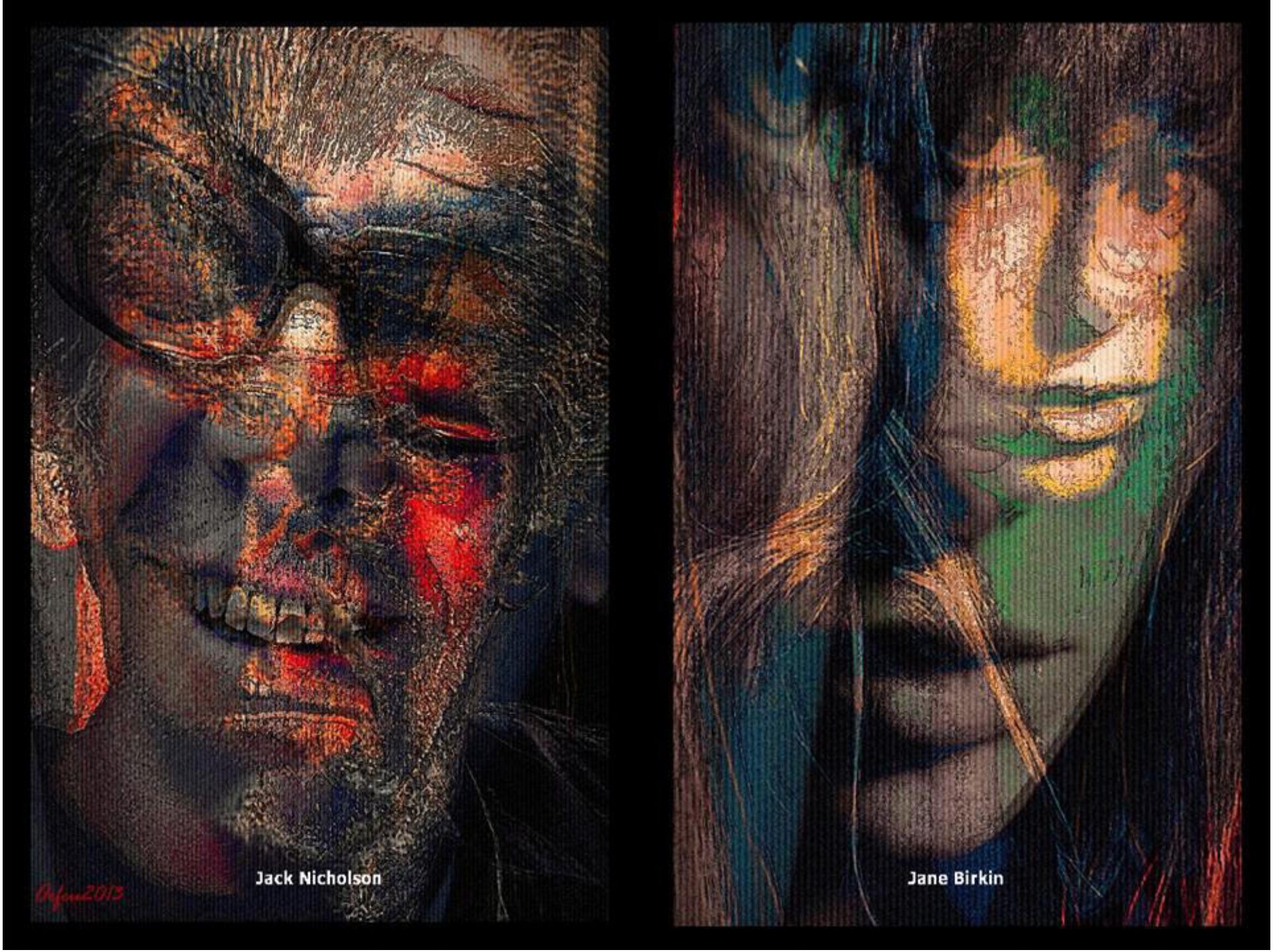
Jack Nicholson
Jane Birkin

Janet Jackson
Jean Gabin

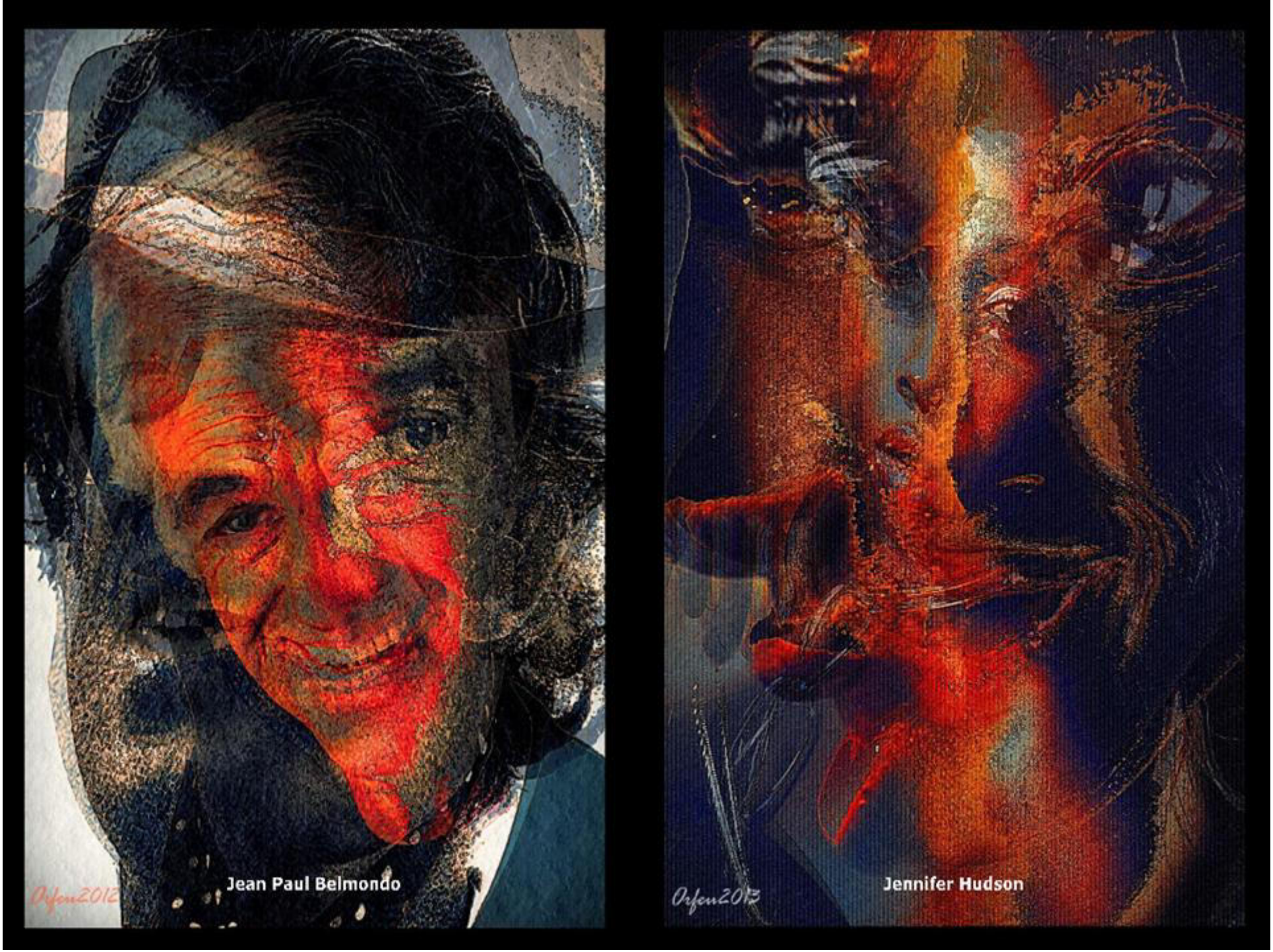
Jean Paul Belmondo
Orfeu2012
Jennifer Hudson
Orfeu2012

Jo Soares
Orfeu2012
John Wayne

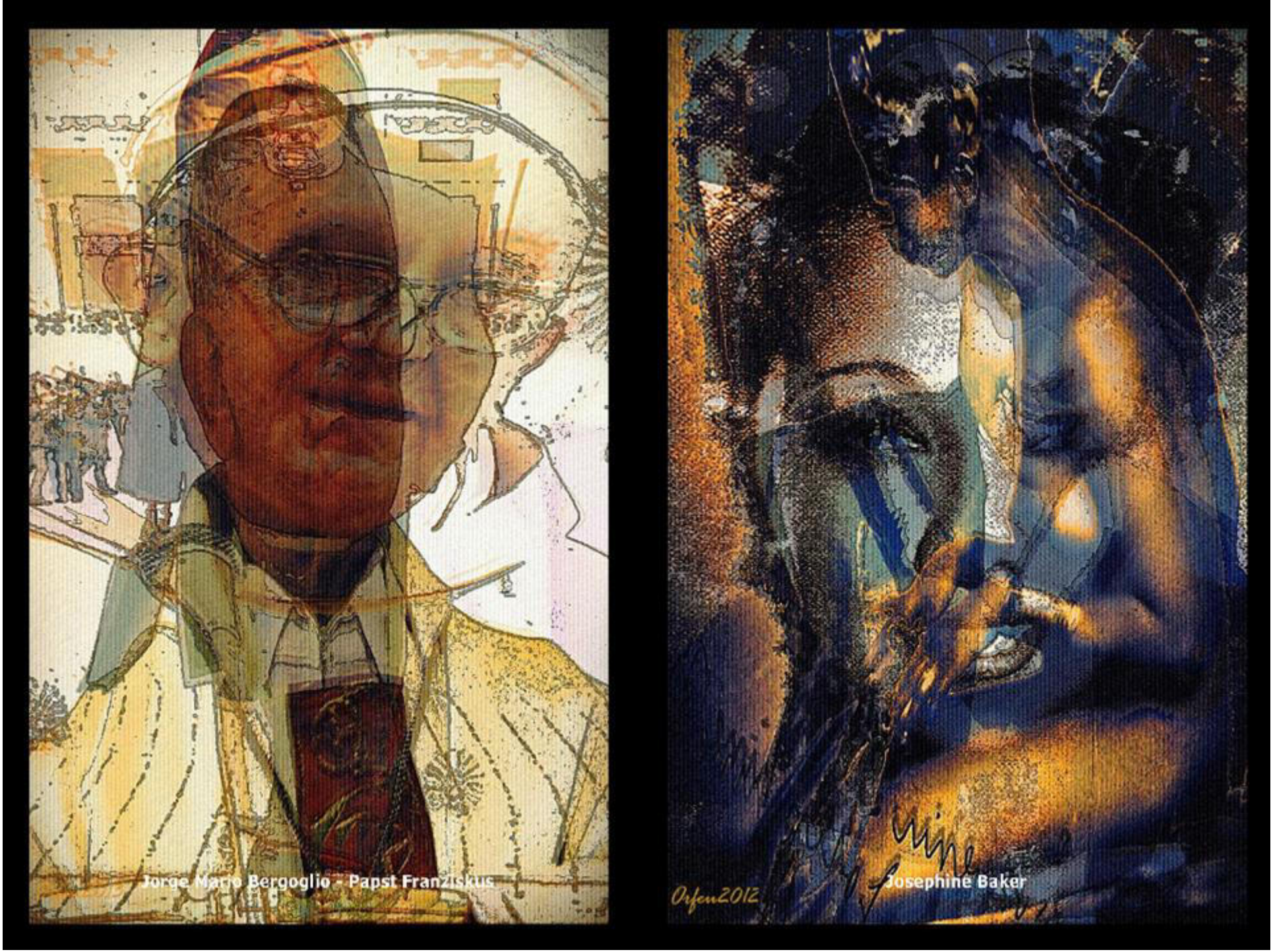
Jorge Mario Bergoglio - Papst Franziskus
Orfen2012
Josephine Baker

Julia Roberts
Kareyce Fotso

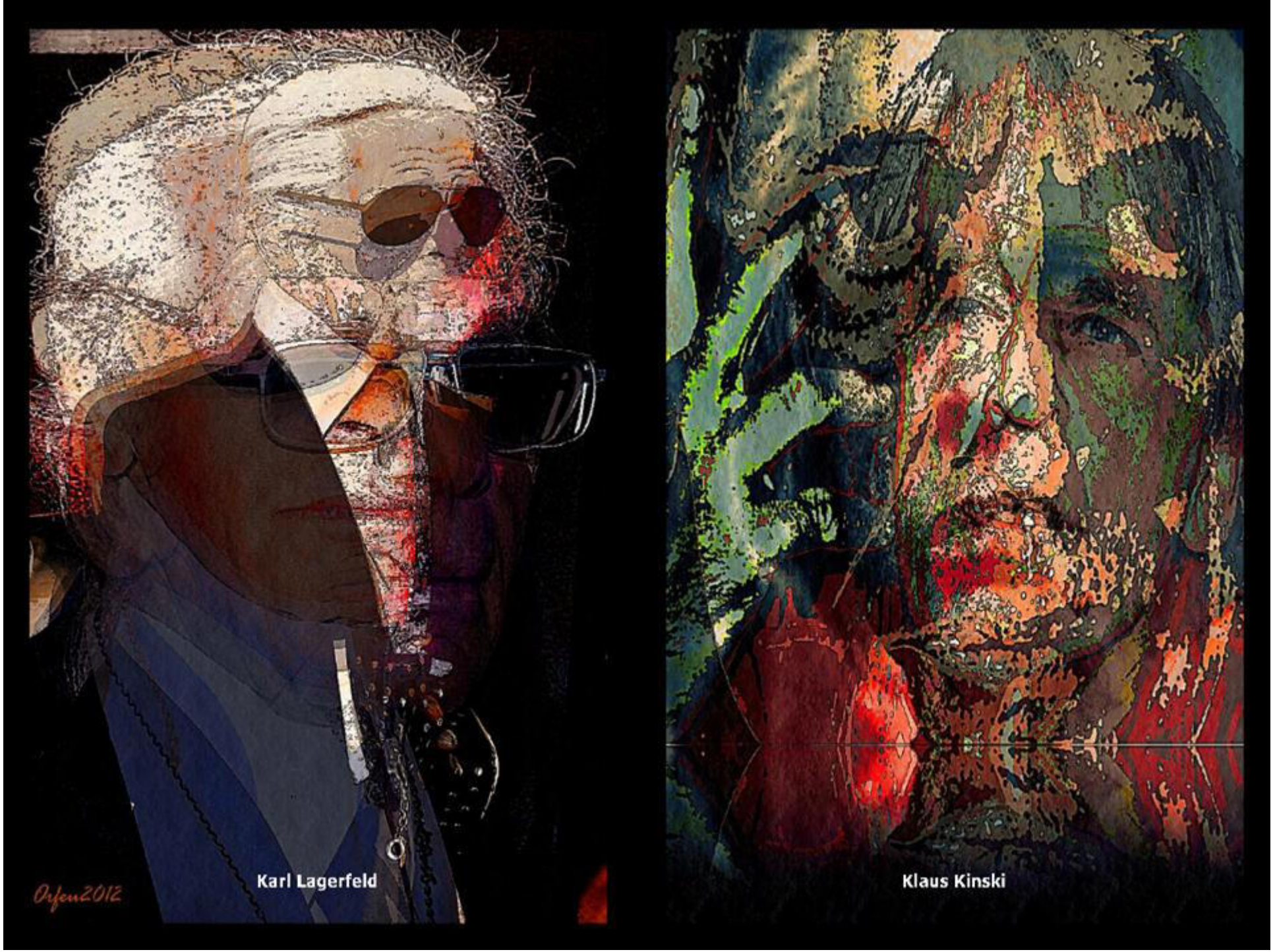
Karl Lagerfeld
Orfeu2012
Klaus Kinski

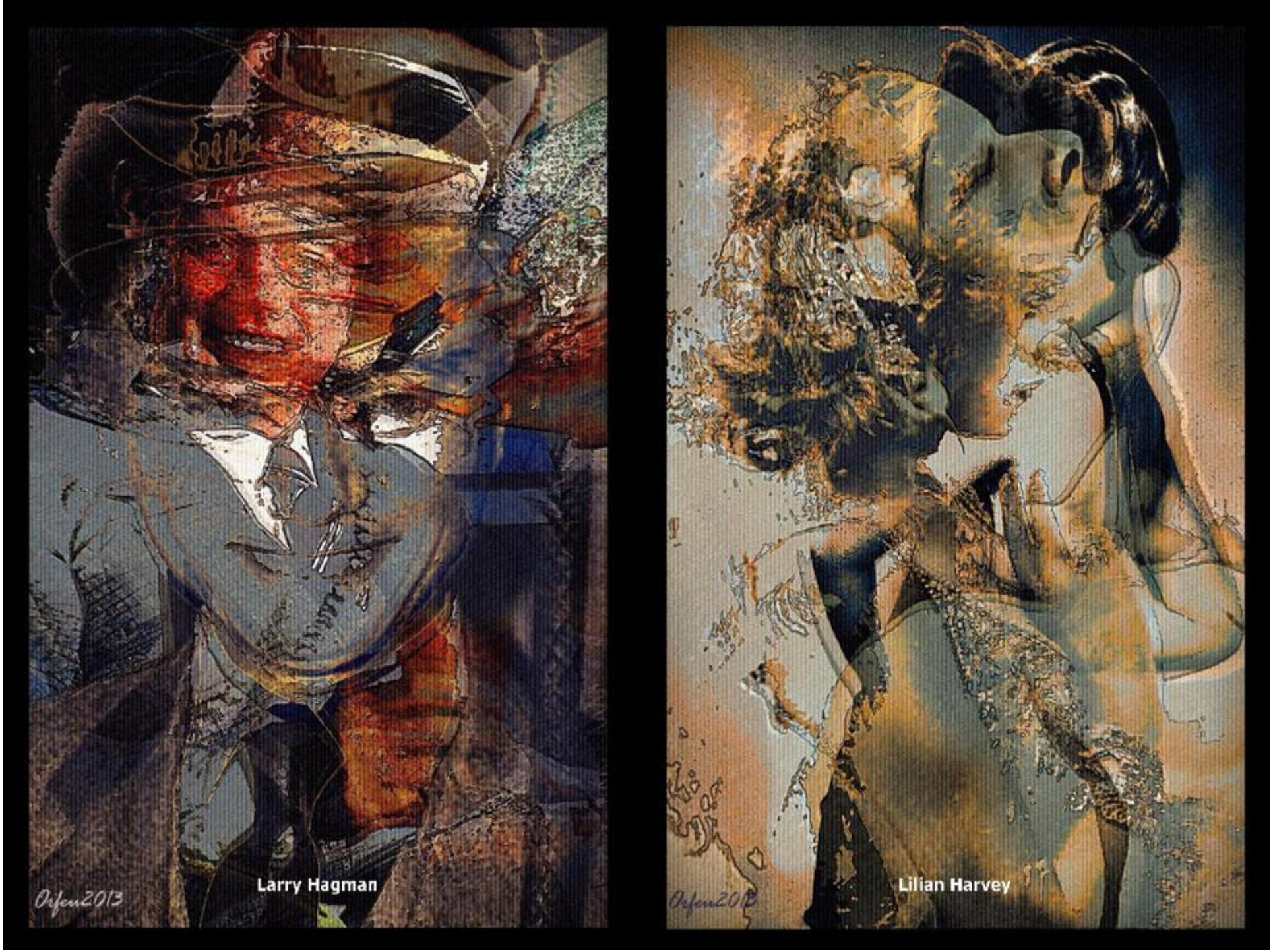
Orfeu2013
Larry Hagman
Orfeu2013
Lilian Harvey

Orfeu2012
Liza Minnelli
Louis Armstrong

Marilyn Monroe
Marlene Dietrich

Mayra Andrade

Miles Davis
Orfeu2013
Naomi Campbell
Orfeu2012

Nastassja Kinski
Nilze Carvalho

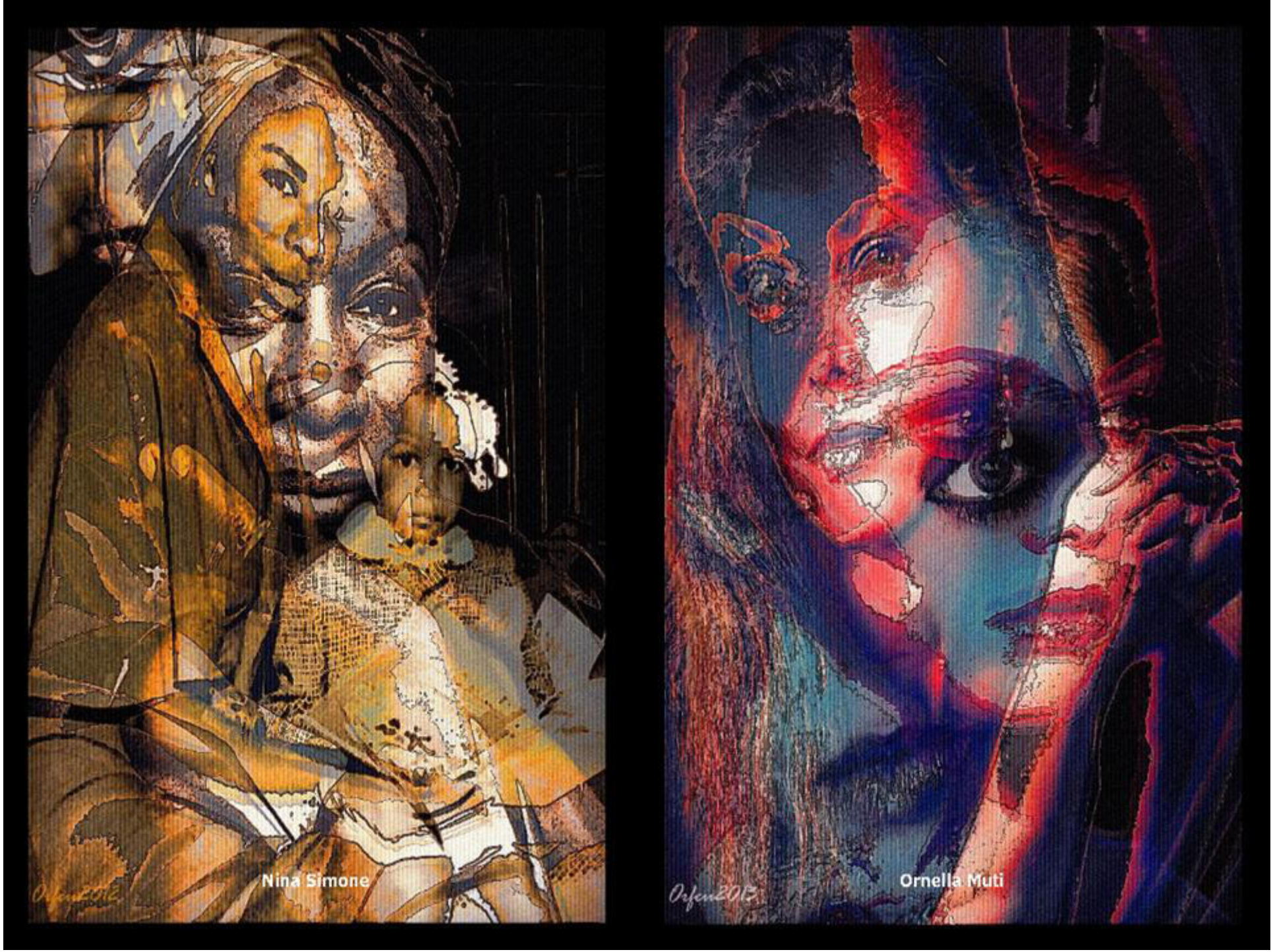
Nina Simone
Ornella Muti

Oscar Niemeyer
Paris Hilton

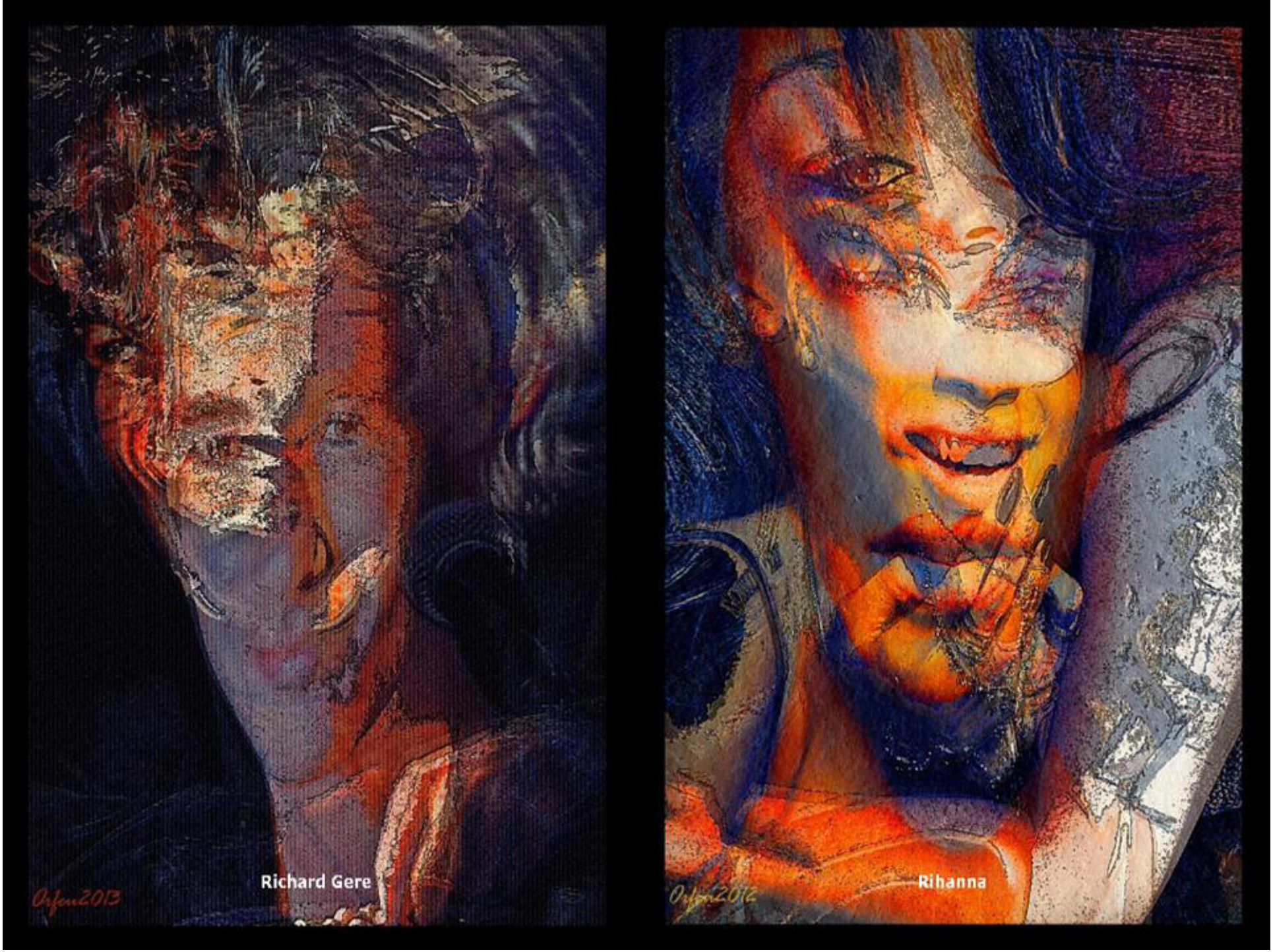
Richard Gere
Rihanna

Roberto Carlos
Rosa Parks

Sammy Davis junior
Orfeu2012
Sean Connery

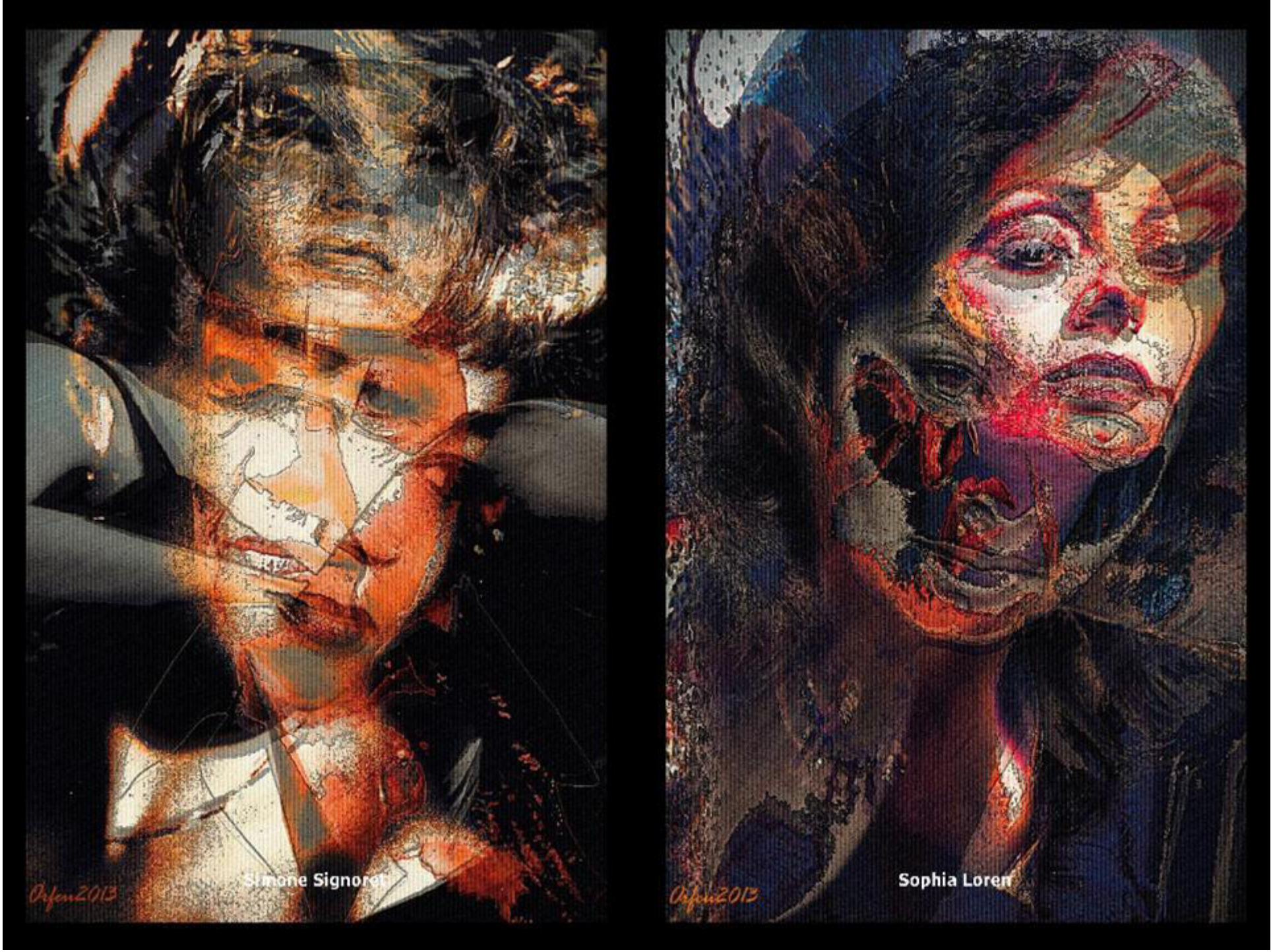
Simone Signoret
Sophia Loren

Orfan2013
Stéphane Hessel
Sylvia Vrethammar

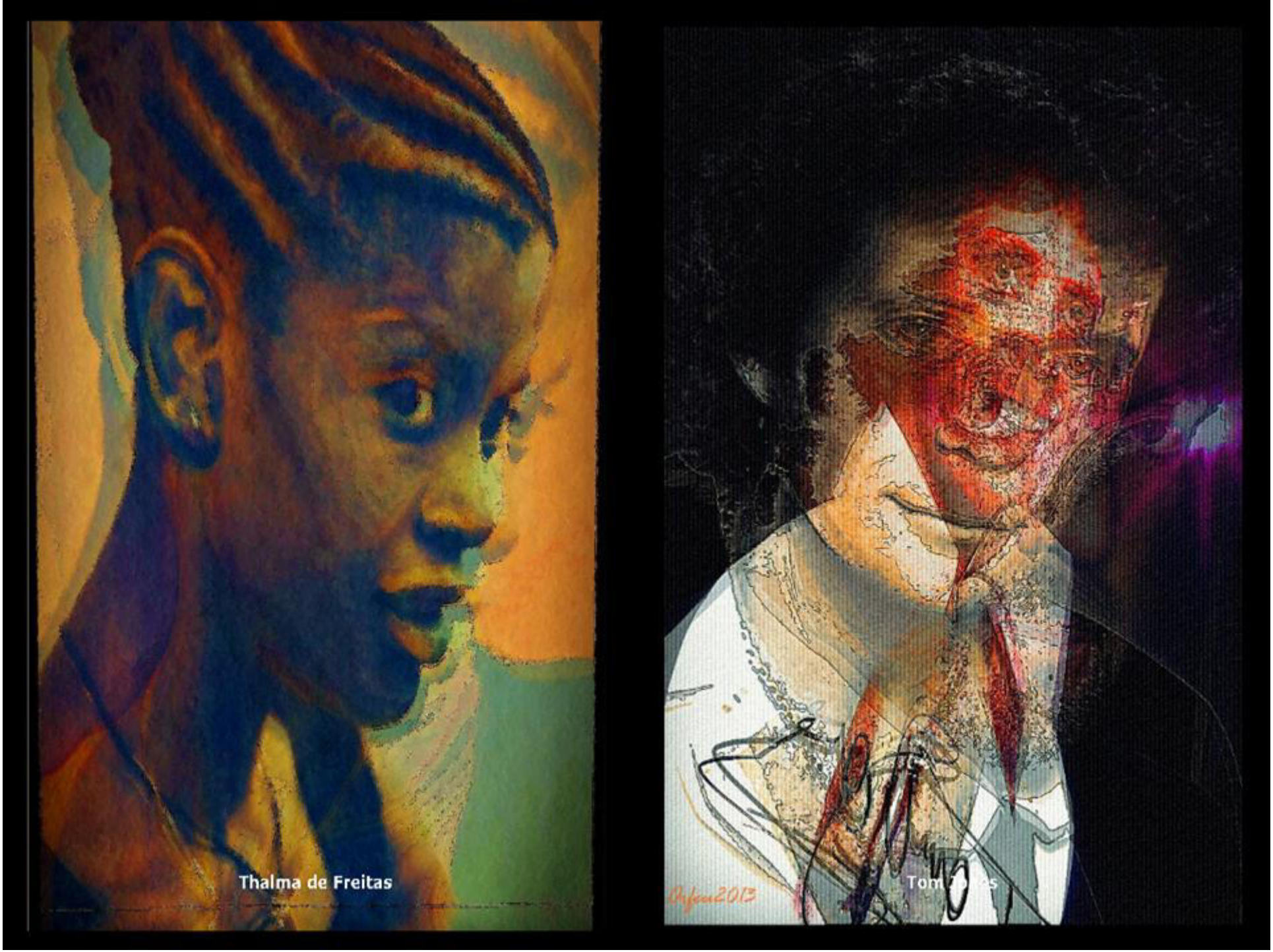
Thalma de Freitas

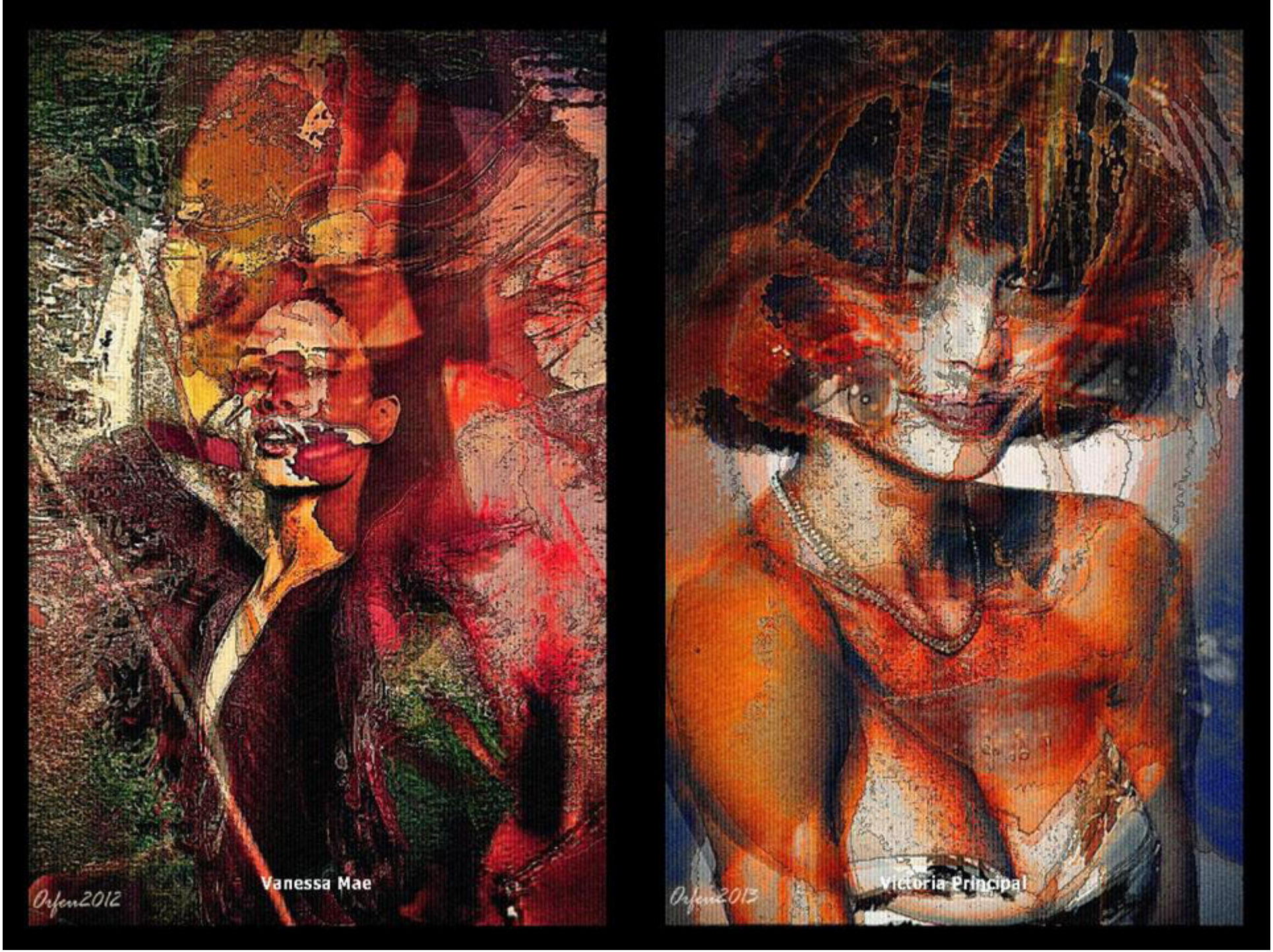
Vanessa Mae
Orfeu2012
Victoria Principal
Orfeu2013

Whoopi Goldberg
Yves Montand

Beyoncé Knowles
Ikira Baru

Nilze Carvalho

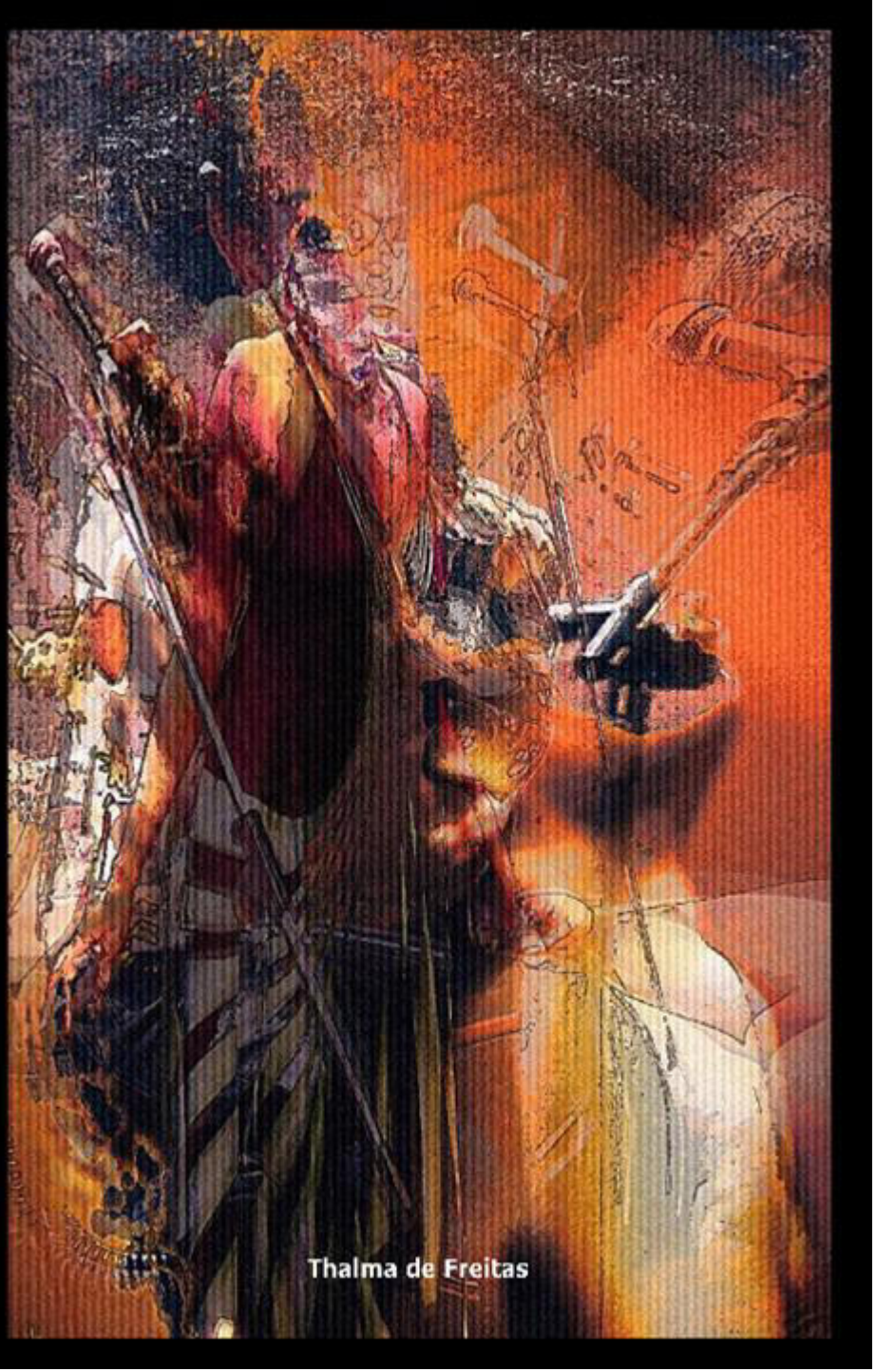
Thalma de Freitas

Ikira Baru
Orfeu de SantaTeresa

retrato 1523
retrato 1522

retrato 1519

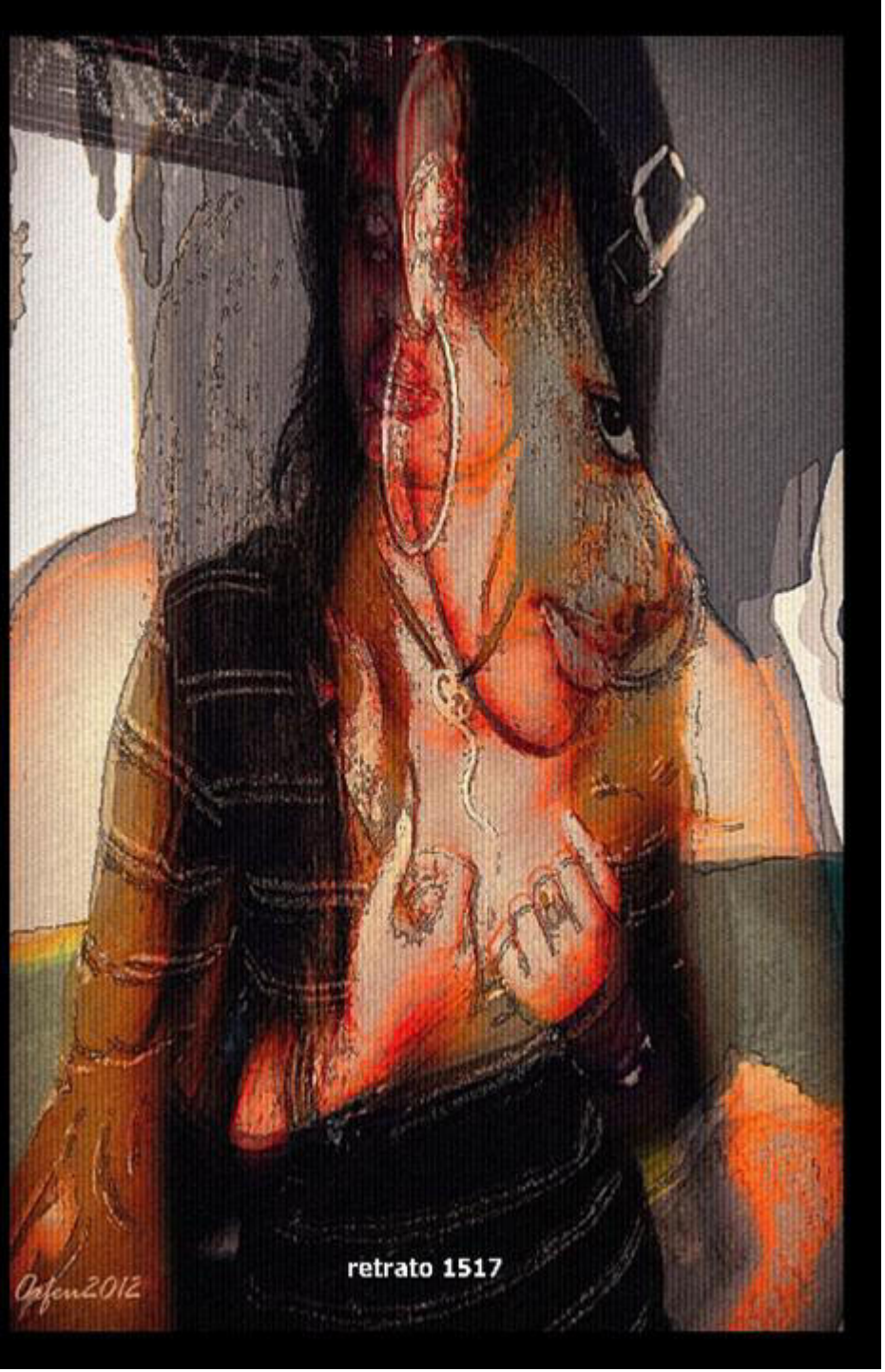
retrato 1517

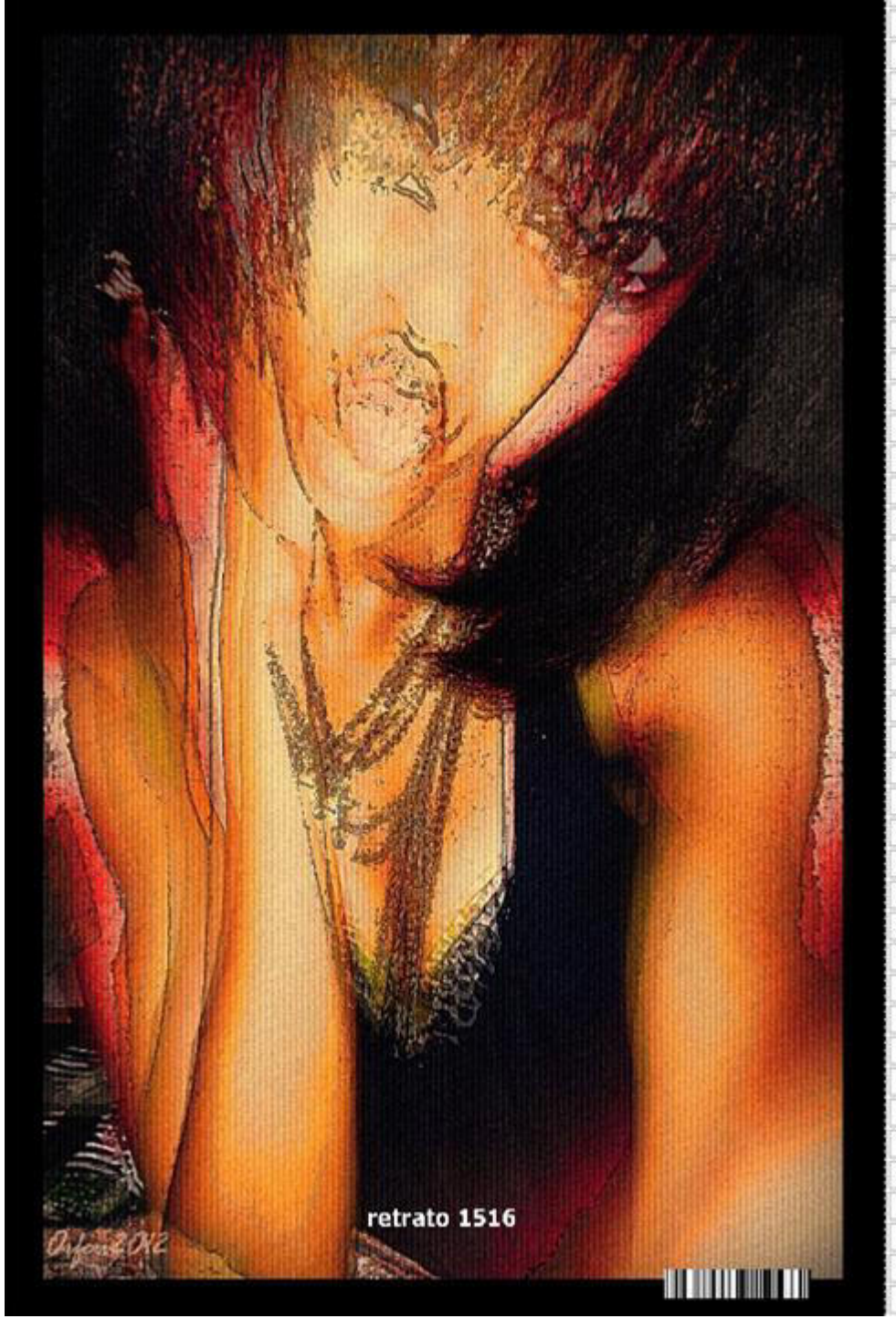
retrato 1516